

BRIAN G. WHEELER MCIAT ACOIB <small>Member Chartered Institute Architectural Technologists Associate Chartered Institute of Building Chartered Institute of Architectural Technologists</small>	
<small>El Dorado, Ashmore Green, Thatcham, Berkshire RG18 9HD Tel/Fax: 01628 242218</small>	
Client DOMENICO PIELO	
Job Title SURVEY of PROPERTY as EXISTING. JUNIPER RISE, ASHMORE GREEN ROAD, ASHMORE GREEN THATCHAM, RG18. 9EY.	
Drawing Title G.F. PLAN, SECTION. N.S.E.&W. ELEVATIONS	
Scale	Date
1:50	DEC. 2011
Drawn By	Drawn No
BW	BW/11/134.

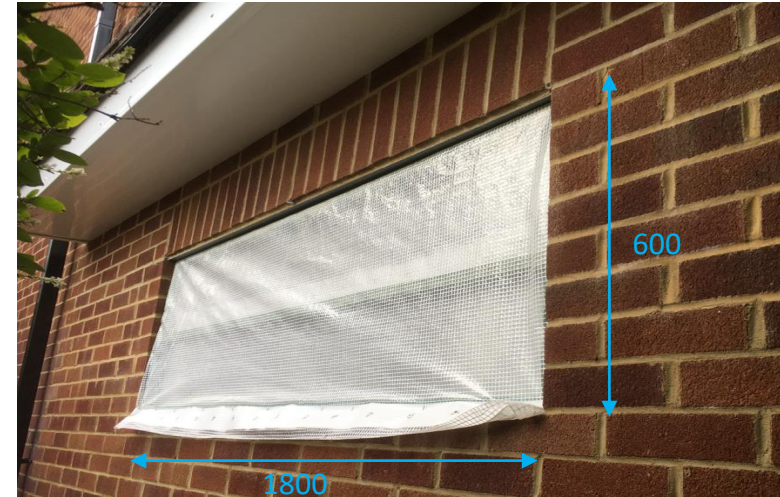

NORTH ELEVATION.

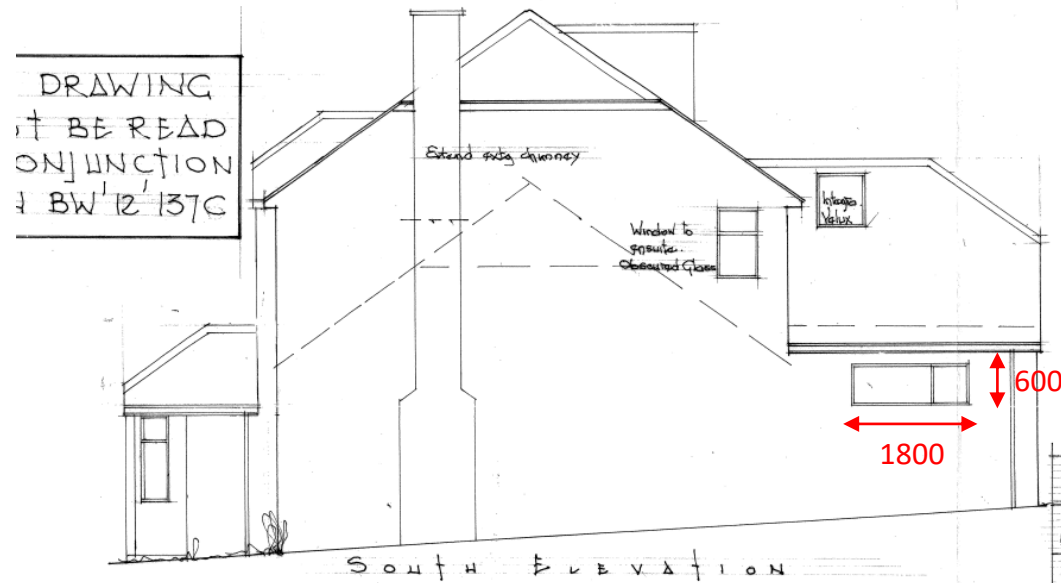

Ashmore Green Road
BLOCK PLAN 1:500

Mod	July 12. PESC door to B&C
C	half hour partition.
Mod	May 12. BC notes added
B	
Mod	Mar 12. Ensuite Bed 1
A	window shown S. Elev.

BRIAN G. WHEELER MCIAT ACOIB <small>Member Chartered Institute Architectural Technologists Associate Chartered Institute of Building Chartered Institute of Architectural Technologists</small>	
<small>El Dorado, Ashmore Green, Thatcham, Berkshire RG18 9HD Tel/Fax: 01628 242218</small>	
Client DOMENICO PIELO	
Job Title PROPOSED FIRST FLOOR EXTENSION & SINGLE STOREY EXTENSION TO WEST & NEW GARAGE. JUNIPER RISE, ASHMORE GREEN RD. ASHMORE GREEN THATCHAM, BERKS RG18. 9EY.	
Drawing Title ROOF PLAN, SECTION & N.S.E.&W. ELEVATIONS	
Scale	Date
1:500	MAR. 2012
Drawn By	Drawn No
BW	BW/12/138C



8 brick courses
(1972 build)

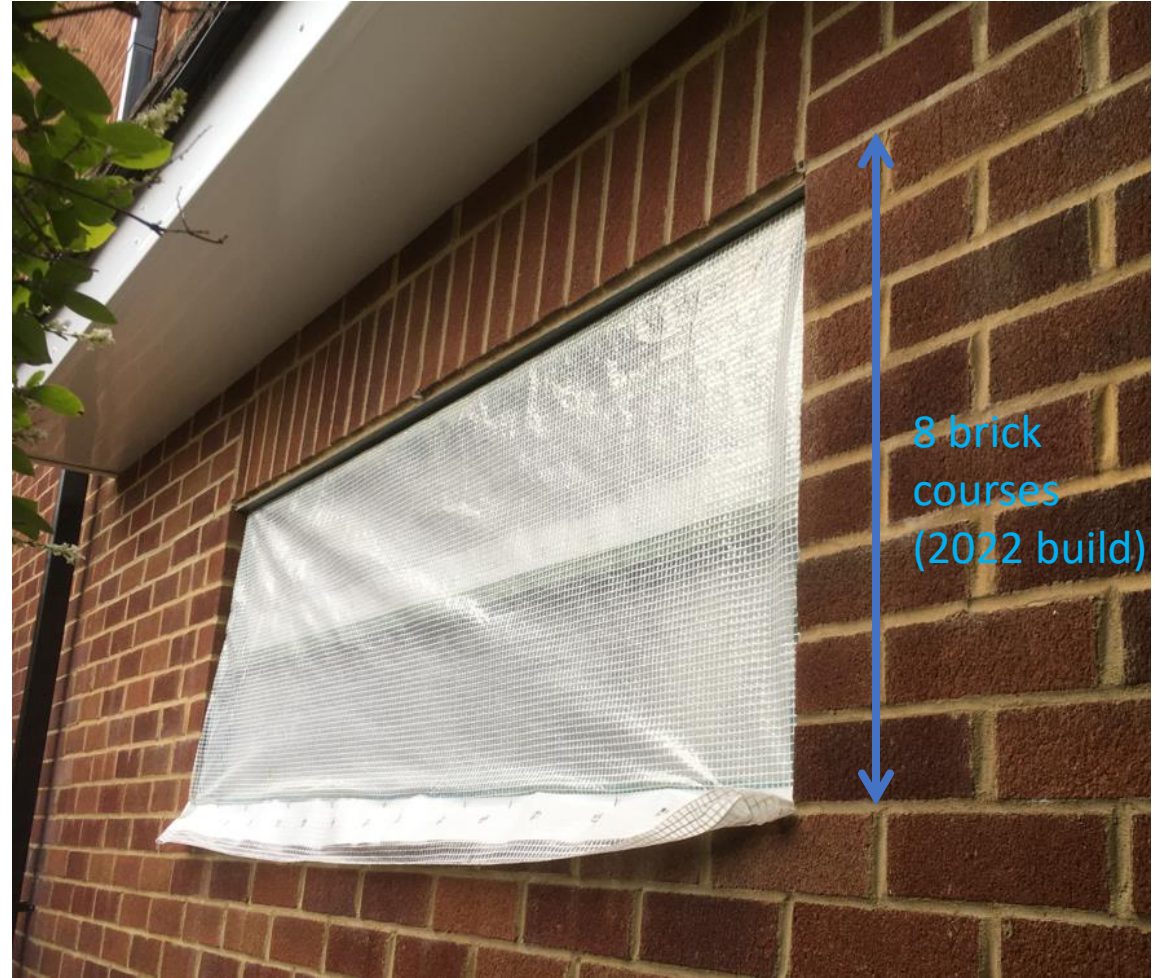

8 brick courses
(2022 build)



View from inside showing
windows width has not
changed